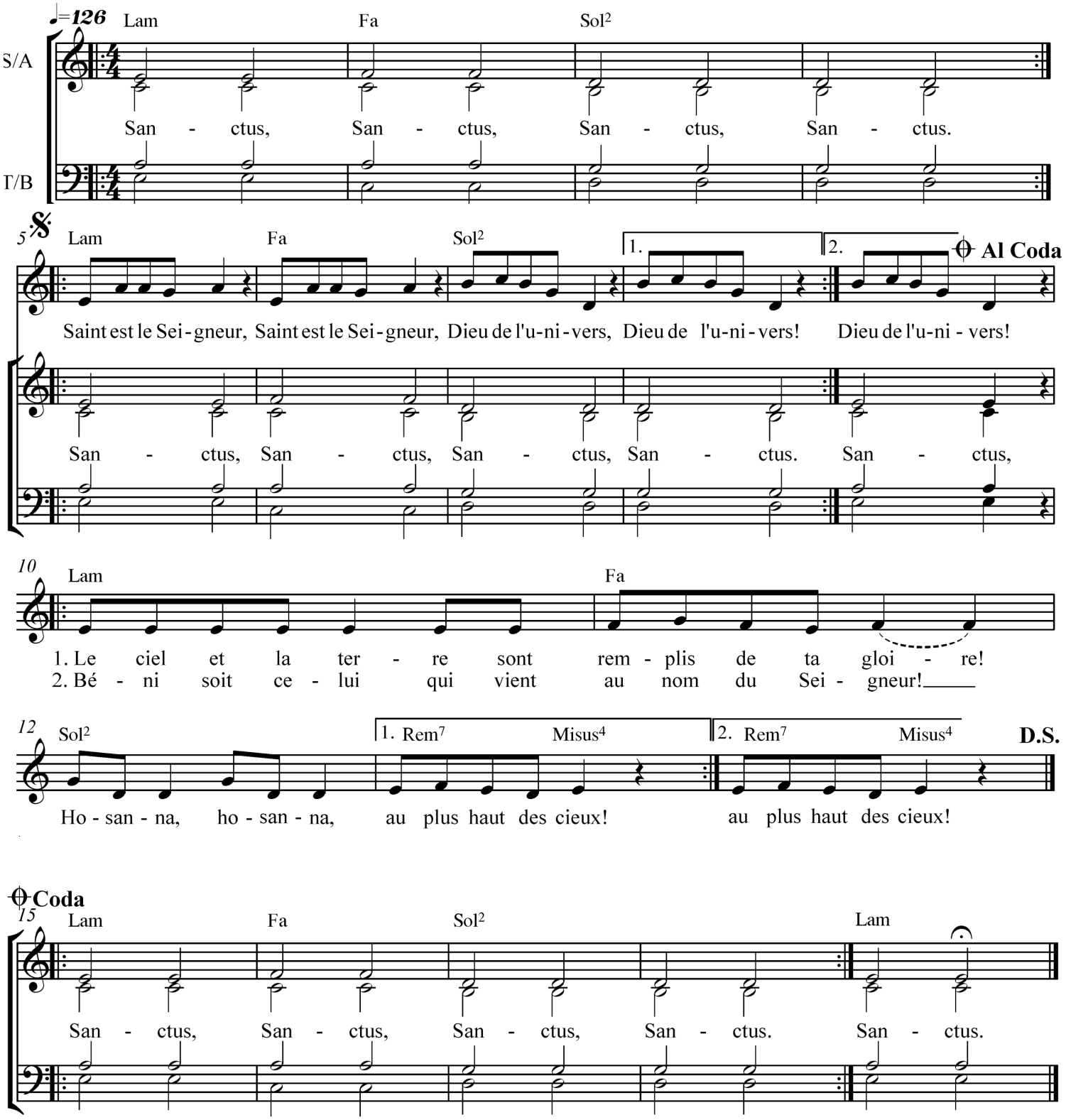Sanctus - Messe de St François-Xavier